

Emily Bertoncino

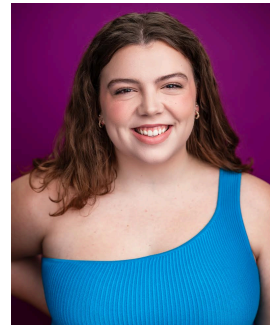

Vocal Range: C3-F6 | Height: 5'5 | Hair: Brown | Eyes: Brown
Phone: (919) 930-4638 Email: egbert684@gmail.com

Theater

Mean Girls	Mrs. George	Dir. Christopher Betts	NYU Tisch NSB
Rodgers and Hammerstein's Cinderella (1957 version)	Portia	Dir. Ellie Handel	NYU Tisch NSB
Ragtime	Person of New Rochelle	Dir. Kent Gash	NYU Tisch NSB
Comedy of Errors	Adriana	Dir. Paul Witthorne	NYU Tisch NSB
Feminista	Jessica	Dir. Bre Tomey	NYU Tisch NSB
Rodgers and Hammerstein's Cinderella (2014 version)	Charlotte	Dir. Athena Reaves	Apex Friendship Theater
Peter and the Starcatcher	Slank	Dir. Athena Reaves	Apex Friendship Theater
Sleepy Hollow	Katrina Van Tassel	Dir. James Gorski	Apex Friendship Theater
Greater Tuna	Charlene	Dir. Athena Reaves	Apex Friendship Theater

Education and Performance Training

New York University, Tisch School of the Arts: Class of 2026

Bachelor of Fine Arts, Drama | New Studio on Broadway

Acting: Kent Gash (Program Founder/Head), Paul Witthorne, Tiffany Rachelle Stewart, Christopher Betts, Devin Shacket, Francine Torres, Julia Proctor, Mathew Scott, Dawn-Elin Fraser

Voice and Music: Justin Keyes, Nathan Brewer, J. Oconer Navarro, Howard McGillin, Eliseo Roman, Devin Ilaw, Corey Wachala, Crystal Monee Hall

Dance (Ballet, Jazz, Tap, Hip-Hop, Tango, Contemporary, Acrobatics/Gymnastics): Byron Easley, Wendell Howlett, Barry McNabb, Natreia Blake, Amy Hall Garner, Adam Muñoz, Randy Dorleans, Eboné Johnson, Valeria D. Solomonoff

Tisch High School Program | Atlantic Acting School

Pre Professional Training | North Carolina Theatre Conservatory

Special Skills

Southern American Dialect, Brooklyn Dialect, Cockney Dialect, Strong Physical Comedy, Can Burp on Command, Basic Piano Skills, Basic Guitar Skills, Reads Music, Stage Combat Experience, Basic Tumbling, Costume Crew Experience, North Carolina Drivers License